Alabama Education Trusts ManagedMethods

K-12's Partner for Safe and Secure Online Learning

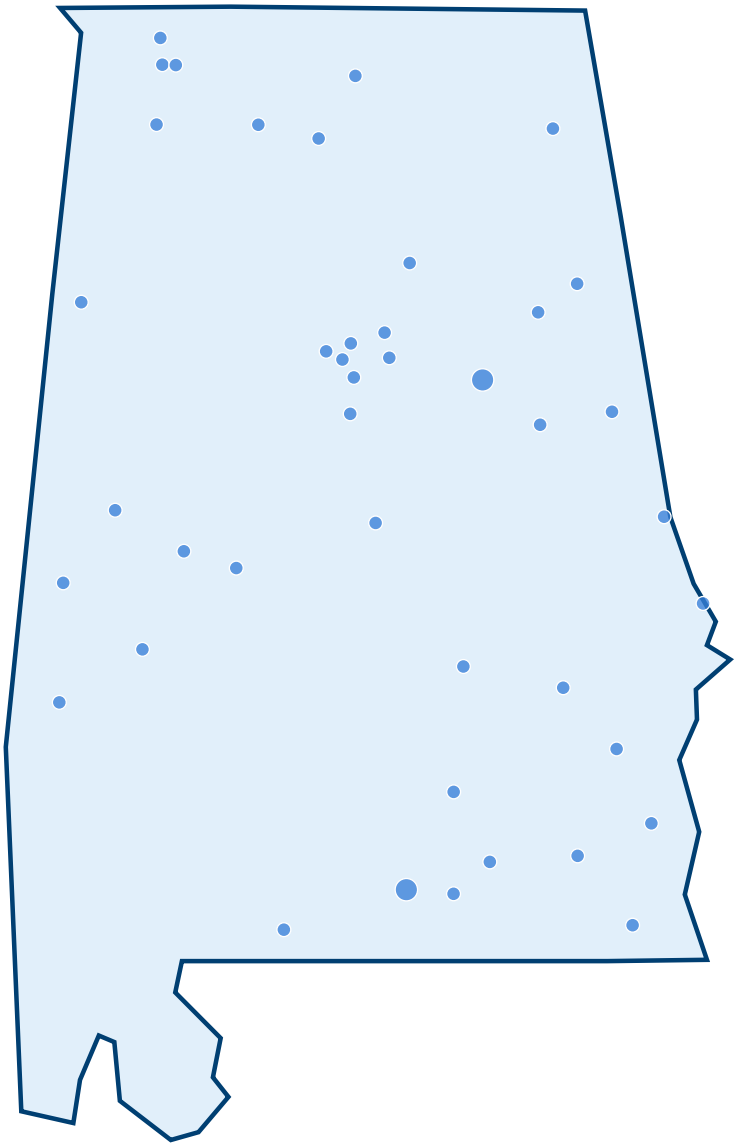

Alabama Institute for Deaf & Blind
Alabama School of Fine Arts
Andalusia City Schools
Anniston City Schools
Barbour County Schools
Brewton City Schools
Bullock County Schools
Chilton County SD
Choctaw County Schools
Clay County Schools
Covington County Schools
Crenshaw County Schools
Elba City Schools
Fort Payne City Schools
Greene County Schools
Hale County BOE
Hartselle City SD
Henry County SD
Hoover City Schools
Houston County Schools
Lamar County Board of Education
Lanett City Schools
Lauderdale County School System
Lawrence County Schools
Leeds City Schools
Legacy Prep Academy
Linden City Schools
Madison City Schools
Montgomery Public Schools
Oneonta City Schools
Opp City Schools
Ozark City Schools
Pelham City Schools
Perry County Schools
Phenix City Schools
Piedmont City Schools
Randolph County School System
Russellville City Schools
Sheffield City SD
Sumter County Schools
Talladega County Schools
Tarrant City Schools
Trussville City Schools
Tuscumbia City Schools

K-12 Cybersecurity & Safety Made Easy

Monitor
24/7/365 cybersecurity and safety monitoring & visibility

Alert
Actionable notifications for the right people

Respond
Easy-to-use tools and automation to act quickly

Cloud Monitor

Secure Google Workspace and Microsoft 365 with data security and student safety monitoring. Add Advanced Phishing for deeper email threat insights.

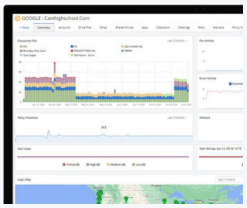

Content Filter

Make safe, focused web access easier with cloud-based and DNS filtering for Chrome and Edge. Support student safety and CIPA compliance efforts.

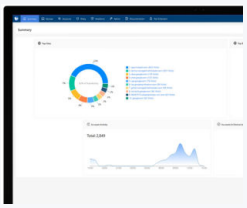

Classroom Manager

Help teachers guide focused online learning with real-time visibility, flexible web access, tools to launch or close tabs, and more.

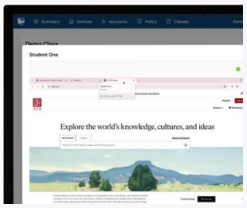

Cloud Admin

Simplify Google Workspace administration. Manage users, groups, organizational units, Chrome devices, Vault, and more without scripts or console digging.

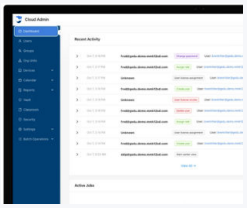

Safer Learning. Simpler IT.
Purpose-built for K-12.

> *"Without ManagedMethods, I wouldn't have time to go look in my Google Admin console every day to check for risks. It's not that I'm incapable of doing it — I just don't have the time. I see it as working smarter, not harder.*

Whittany Nolen
Technology Director | Lanett City Schools

Safer Learning Starts with a Conversation

Michael Summer
Your Alabama Account Executive
msummer@managedmethods.com
678.617.3461

Schedule My Demo